

SYDNEY
Level 5, 70 King Street
Sydney NSW 2000 Australia
T +61 2 9251 7077
F +61 2 9251 7072
E info@fjmt.com.au
W www.fjmt.com.au

NOMINATED ARCHITECT: RICHARD FRANCIS JONES (REG NO 5321)

PROJECT
St Andrew's College Learning & Performing Arts Centre
Carillon Avenue, Camperdown
Sydney
St Andrew's College

REV	DATE	DESCRIPTION
00	06/11/2015	DEVELOPMENT APPLICATION

BY	CHK
KT	EC

TITLE
DEVELOPMENT APPLICATION
Roof Plan

SCALE
1:200 @ A3

PROJECT CODE
LPAC

SHEET NO.
DA2004

REV
00



SYDNEY
Level 5, 75 King Street
Sydney NSW 2000 Australia
T +61 2 9251 7077
F +61 2 9251 7072
E info@fjmt.com.au
W www.fjmt.com.au

MEMBER OF FRANCIS-JONES MOREHEN THORP ARCHITECTS

PROJECT
St Andrew's College Learning & Performing Arts Centre
Carillon Avenue, Camperdown
Sydney
St Andrew's College

REV	DATE	DESCRIPTION
00	06/11/2015	DEVELOPMENT APPLICATION

BY	CHK
KT	EC

TITLE
DEVELOPMENT APPLICATION
South Elevation

SCALE
1:200 @ A3

PROJECT CODE
LPAC

SHEET NO.
DA3000

REV
00



 <p>francis-jones morehen thorp</p>	<p>SYDNEY Level 5, 70 King Street Sydney NSW 2000 Australia T +61 2 9251 7077 F +61 2 9251 7072 E info@fjmt.com.au W www.fjmt.com.au</p>	<p>PROJECT St Andrew's College Learning & Performing Arts Centre Carillon Avenue, Camperdown Sydney St Andrew's College</p>	<p>REV 00 DATE 06/11/2015 DESCRIPTION DEVELOPMENT APPLICATION</p>	<p>BY KT CHK EC</p>	<p>TITLE DEVELOPMENT APPLICATION West Elevation</p>
			<p>SCALE 1:200 @ A3</p>	<p>PROJECT CODE LPAC</p>	<p>SHEET NO DA3001</p>

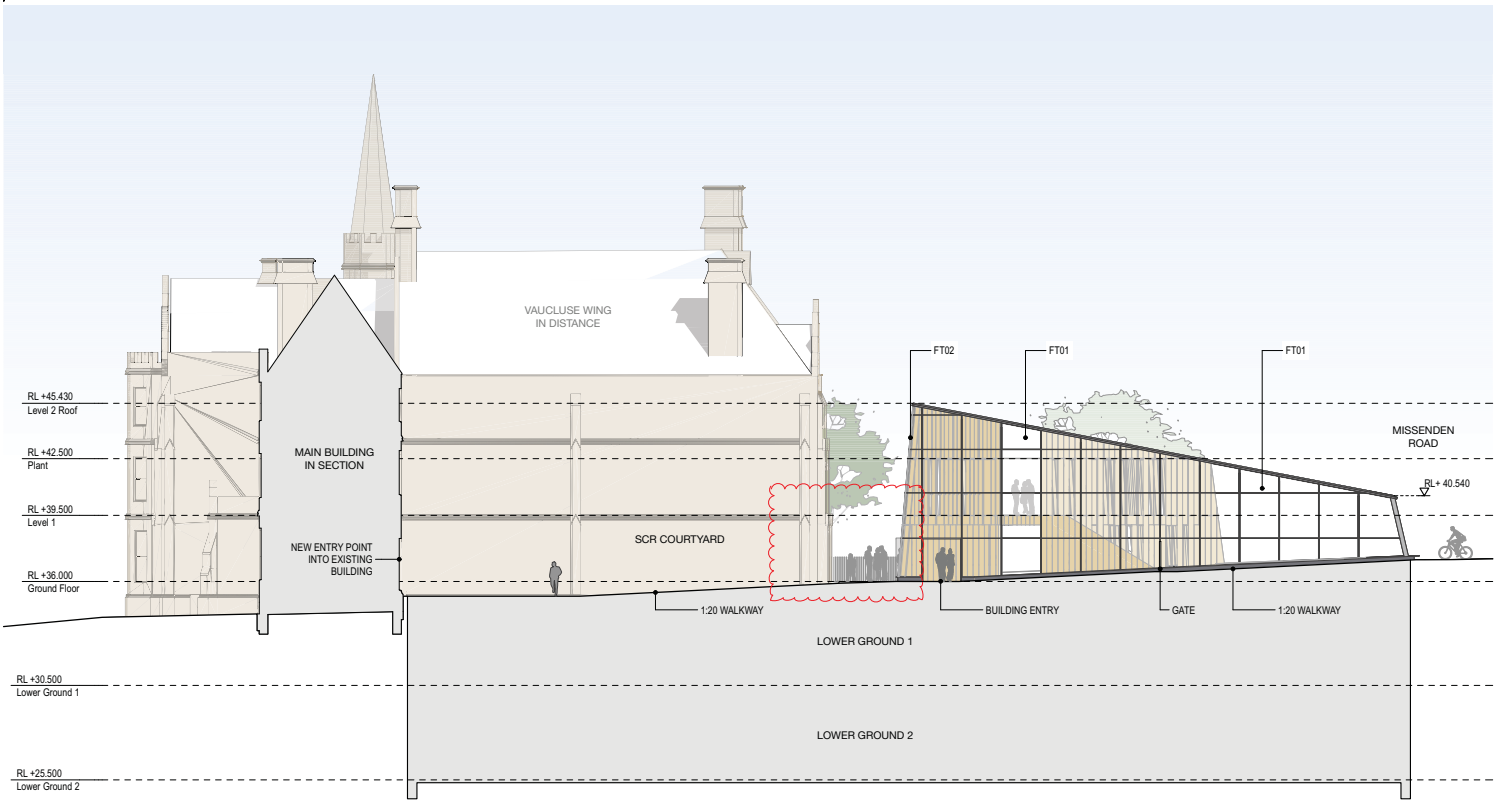

SYDNEY
Level 5, 70 King Street
Sydney NSW 2000 Australia
T +61 2 9251 7077
F +61 2 9251 7072
E fjmt@fjmt.com.au
W www.fjmt.com.au

NOMINATED ARCHITECT: RICHARD FRANCIS-JONES (REG NO 5301)

PROJECT
St Andrew's College Learning & Performing Arts Centre
Carillon Avenue, Camperdown
Sydney
St Andrew's College

REV	DATE	DESCRIPTION
00	08/11/2015	DEVELOPMENT APPLICATION
01	18/05/2016	REVISED DA

BY	CHK
KT	EC
KT	EC

TITLE
DEVELOPMENT APPLICATION
North Elevation

SCALE
1:200 @ A3

PROJECT CODE
LPAC

SHEET NO.
DA3002

REV
01



SYDNEY
Level 5, 70 King Street
Sydney NSW 2000 Australia
T +61 2 9251 7077
F +61 2 9251 7072
E enq@fjmt.com.au
W www.fjmt.com.au

NOMINATED ARCHITECT RICHARD FRANCIS JONES (REG NO 5301)

PROJECT
St Andrew's College Learning & Performing Arts Centre
Carillon Avenue, Camperdown
Sydney
St Andrew's College

REV	DATE	DESCRIPTION
00	08/11/2015	DEVELOPMENT APPLICATION
01	18/05/2016	REVISED DA

BY	CHK
KT	EC
KT	EC

TITLE
DEVELOPMENT APPLICATION
East Elevation

SCALE
1:200 @ A3

PROJECT CODE
LPAC

SHEET NO.
DA3003

REV
01

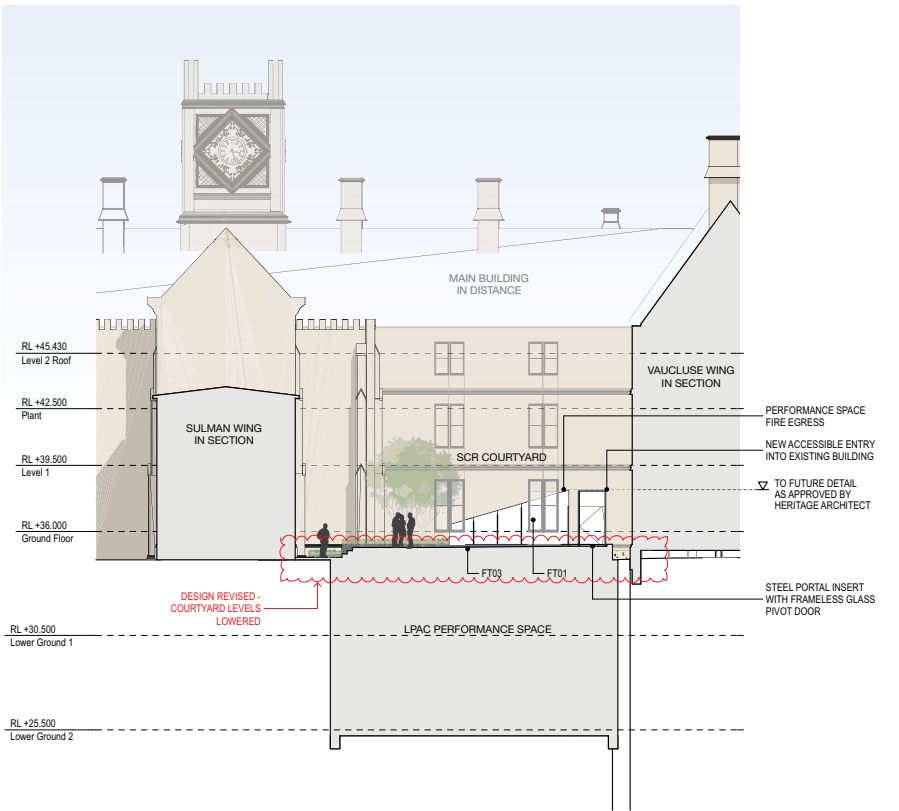

SYDNEY
Level 5, 70 King Street
Sydney NSW 2000 Australia
T +61 2 9251 7077
F +61 2 9251 7072
E fjmt@fjmt.com.au
W www.fjmt.com.au

NOMINATED ARCHITECT: RICHARD FRANCIS-JONES (REG NO 5301)

PROJECT
St Andrew's College Learning & Performing Arts Centre
Carillon Avenue, Camperdown
Sydney
St Andrew's College

REV	DATE	DESCRIPTION
00	08/11/2015	DEVELOPMENT APPLICATION
01	18/05/2016	REVISED DA

BY	CHK
KT	EC
KT	EC

TITLE
DEVELOPMENT APPLICATION
West Elevation - Courtyard Existing Building

SCALE	PROJECT CODE	SHEET NO.	REV
1:200 @ A3	LPAC	DA3004	01

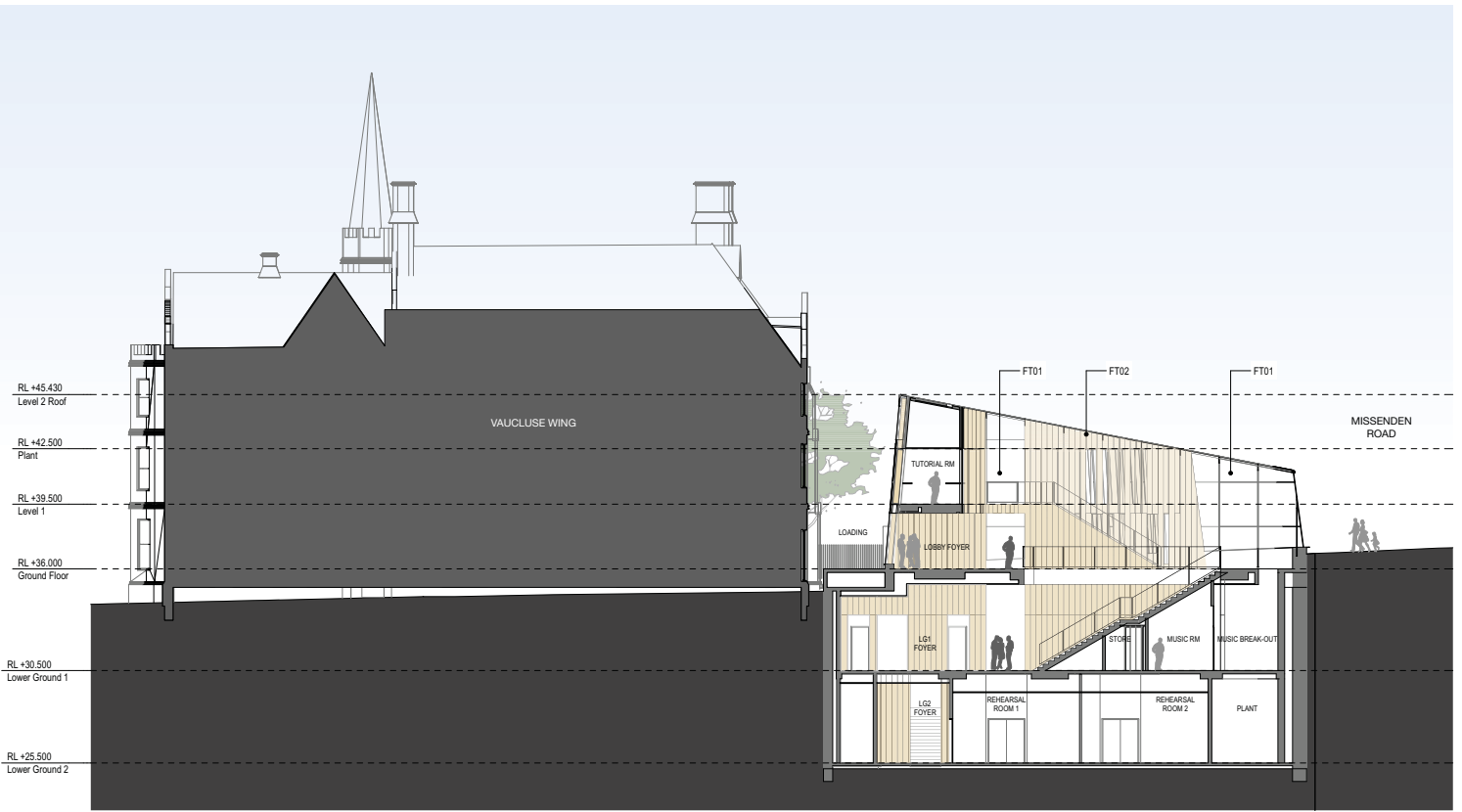

SYDNEY
 Level 5, 70 King Street
 Sydney NSW 2000 Australia
 T +61 2 9251 7077
 F +61 2 9251 7072
 E info@fjmt.com.au
 W www.fjmt.com.au

NOMINATED ARCHITECT RICHARD FRANCIS JONES (REG NO 5321)

PROJECT
St Andrew's College Learning & Performing Arts Centre
 Carillon Avenue, Camperdown
 Sydney
St Andrew's College

REV	DATE	DESCRIPTION
00	06/11/2015	DEVELOPMENT APPLICATION

BY	CHK
KT	EC

TITLE
DEVELOPMENT APPLICATION
Section A

SCALE
 1:200 @ A3

PROJECT CODE
 LPAC

SHEET NO.
DA4000

REV
00



SYDNEY
Level 5, 70 King Street
Sydney NSW 2000 Australia
T +61 2 9251 7077
F +61 2 9251 7072
E fjmt@fjmt.com.au
W www.fjmt.com.au

NOMINATED ARCHITECT: RICHARD FRANCIS JONES (REG NO 5301)

PROJECT
St Andrew's College Learning & Performing Arts Centre
Carillon Avenue, Camperdown
Sydney
St Andrew's College

REV	DATE	DESCRIPTION
00	08/11/2015	DEVELOPMENT APPLICATION
01	18/05/2016	REVISED DA

BY	CHK	TITLE
KT	EC	DEVELOPMENT APPLICATION
KT	EC	Section B

SCALE
1:200 @ A3

PROJECT CODE	SHEET NO.	REV
LPAC	DA4001	01

EXISTING PALM TO BE RELOCATED
(REFER DA8002 FOR PROPOSED
LOCATION)

MISSENDON ROAD

CARILLON AVENUE

LEARNING & PERFORMING
ARTS STUDIO

TREE PROTECTION:
In order to ensure the retention of the trees to be retained the following measures are to be taken:
All detailed architectural, building, engineering (structural, stormwater and drainage, services) and landscape documentation submitted for the construction certificate application shall show the retention of these trees, with the position of their trunks and full diameter of their canopies clearly shown on all drawings.
All detailed documentation submitted for the construction certificate application shall show no alteration in the existing soil levels, cutting or battering of the existing soil profile as per the Arboricultural Assessment. A qualified site arborist is to be engaged for the duration of the works to administer compliance with those conditions relating to trees on the site, with all the site staff to adhere to the arborist's instructions. The trees are to be physically protected by the installation of a steel mesh/chainring as specified by the site arborist. This fencing shall be installed prior to the commencement of construction works, and shall remain in place until all works are completed, with signage containing the following words: 'tree protection zone, do not enter', clearly displayed and permanently attached.
Within this zone there is to be no storage of materials or machinery or site offices/ sheds, no cement to be mixed or chemicals spill/dispensed and no stockpiling of soil or rubble. Any works required within this zone (only as approved by the construction certificate) shall be under the direction of, and to the satisfaction of, the site arborist.
All site services shall be located as far as practically possible from the trunks of all these trees, with any excavations within 5 metres of either trunk for footings, structures, services, pipes, stormwater infiltration systems etc. to be performed by hand, with any roots encountered to be cut cleanly by hand and the affected area backfilled as soon as practically possible, composted organic material (visagrow landscape or similar equivalent) shall be provided to a depth of 100mm within the fenced off protection area, and shall be maintained for the duration of the works. Irrigation shall be supplied to the trees, within the fenced off area, for the duration of the works to ensure adequate moisture levels are maintained.

LEGEND

- - - - - SITE BOUNDARY
- +36.000 EXISTING SPOT LEVEL
- (A/214) EXISTING TREE TO BE RETAINED IN ACCORDANCE WITH ARBORICULTURAL ASSESSMENT
- () EXISTING TREE TO BE REMOVED
- (214) TREE ID # (REFER ARBORIST'S REPORT BY TREEIQ 13/08/13)



SYDNEY
Level 5, 70 King Street
Sydney NSW 2000 Australia
T +61 2 9251 7077
F +61 2 9251 7072
E info@fjmt.com.au
W www.fjmt.com.au

NOMINATED ARCHITECT: RICHARD FRANCIS-JONES (REG NO 531)

PROJECT
St Andrew's College Learning & Performing Arts Centre
Carillon Avenue, Camperdown
Sydney
St Andrew's College

REV	DATE	DESCRIPTION
00	06/11/2015	DEVELOPMENT APPLICATION

BY CHK
NM PB

TITLE
DEVELOPMENT APPLICATION
Tree Management Plan

SCALE
1:200 @ A3

PROJECT CODE SHEET NO.
LPAC **DA8001**

REV
00

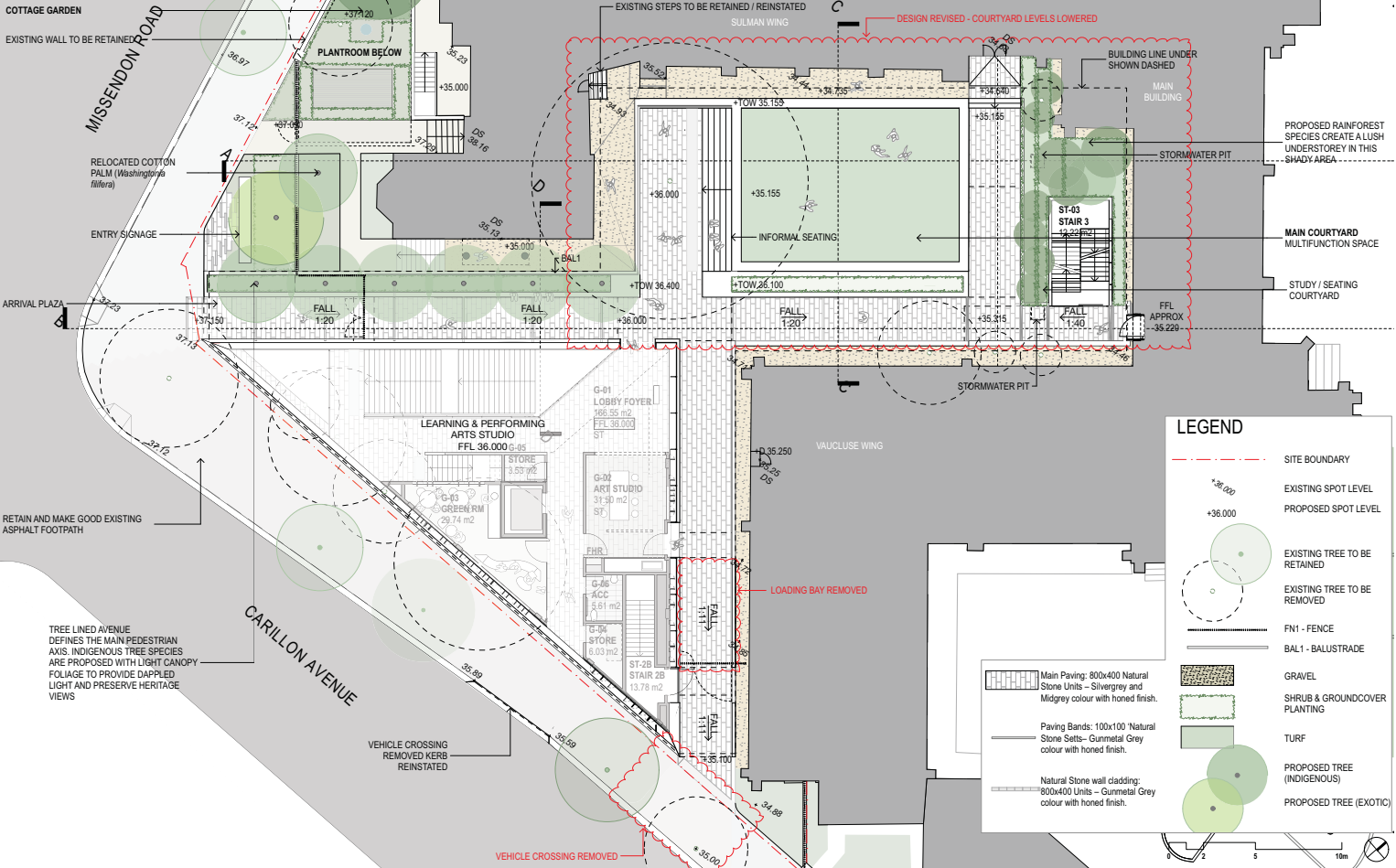

fjmt
francis-jones morehen thorp

SYDNEY
Level 5, 70 King Street
Sydney NSW 2000 Australia
T +61 2 9251 7077
F +61 2 9251 7072
E info@fjmt.com.au
W www.fjmt.com.au

NOMINATED ARCHITECT: RICHARD FRANCIS-JONES (REG NO 5301)

PROJECT
St Andrew's College Learning & Performing Arts Centre
Carillon Avenue, Camperdown
Sydney
St Andrew's College

REV	DATE	DESCRIPTION
00	08/11/2015	DEVELOPMENT APPLICATION
01	06/04/2016	DEVELOPMENT APPLICATION
02	18/05/2016	REVISED DA

BY	CHK	TITLE
NM	PB	DEVELOPMENT APPLICATION
LC	PB	Landscape Ground Floor Plan
LC	PB	

SCALE	PROJECT CODE	SHEET NO.	REV
1:200 @ A3	LPAC	DA8002	02



A SECTION / ELEVATION Section A
1:200



SYDNEY
Level 5, 70 King Street
Sydney NSW 2000 Australia
T +61 2 9251 7077
F +61 2 9251 7072
E fjmt@fjmt.com.au
W www.fjmt.com.au

NOMINATED ARCHITECT: RICHARD FRANCIS JONES (REG NO 5301)

PROJECT
St Andrew's College Learning & Performing Arts Centre
Carillon Avenue, Camperdown
Sydney
St Andrew's College

REV	DATE	DESCRIPTION
00	08/11/2015	DEVELOPMENT APPLICATION
01	18/05/2016	REVISED DA

BY	CHK
NM	PB
LC	PB

TITLE
DEVELOPMENT APPLICATION
Landscape Section A

SCALE	PROJECT CODE	SHEET NO.	REV
1:200 @ A3	LPAC	DA8101	01

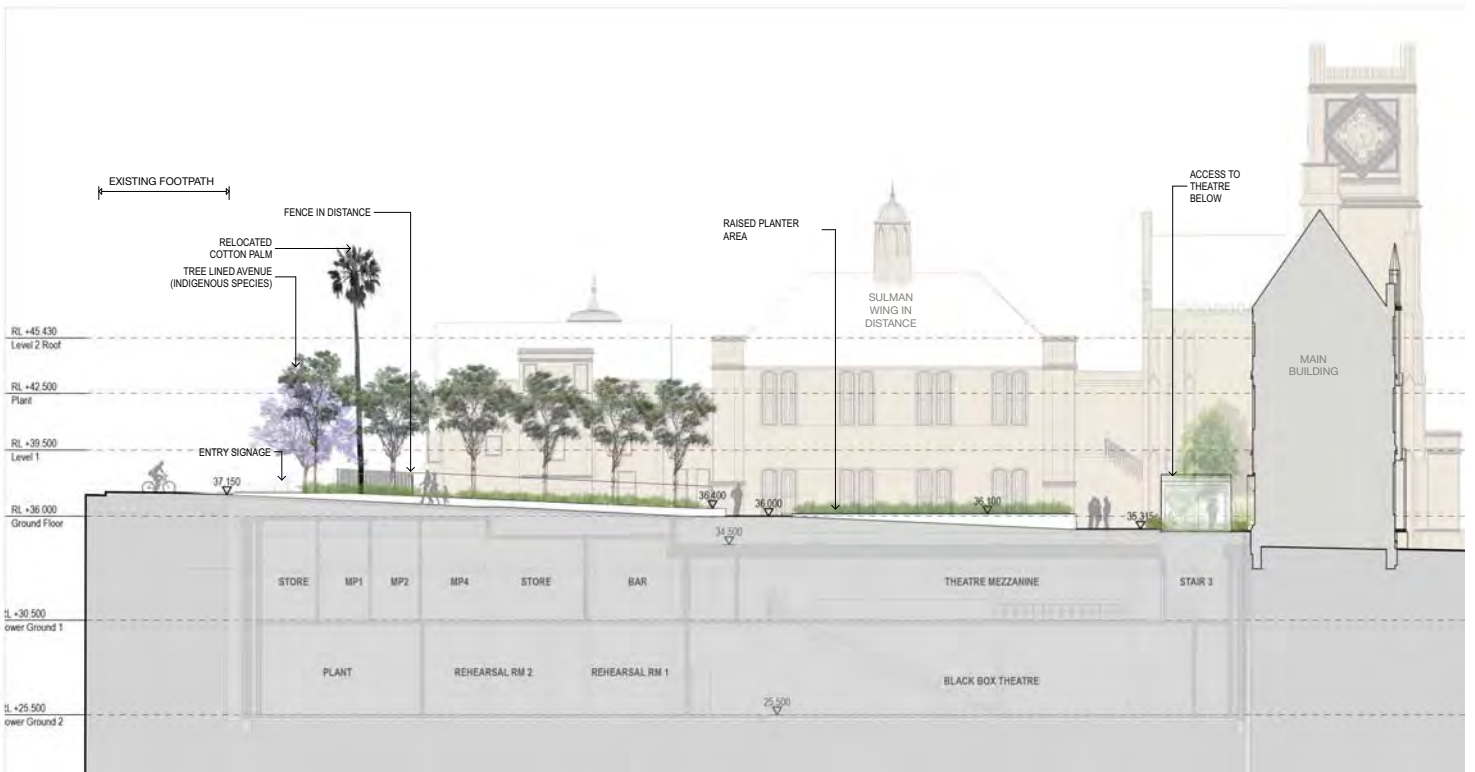

B SECTION / ELEVATION Section B
1:200



SYDNEY
Level 5, 70 King Street
Sydney NSW 2000 Australia
T +61 2 9251 7077
F +61 2 9251 7072
E fjmt@fjmt.com.au
W www.fjmt.com.au

NOMINATED ARCHITECT RICHARD FRANCIS JONES (REG NO 5301)

PROJECT
St Andrew's College Learning & Performing Arts Centre
Carillon Avenue, Camperdown
Sydney
St Andrew's College

REV	DATE	DESCRIPTION
00	08/11/2015	DEVELOPMENT APPLICATION
01	18/05/2016	REVISED DA

BY	CHK	TITLE
NM	PB	DEVELOPMENT APPLICATION
LC	PB	Landscape Section B

SCALE	PROJECT CODE	SHEET NO.	REV
1:200 @ A3	LPAC	DA8102	01



C SECTION / ELEVATION Section C
1:100

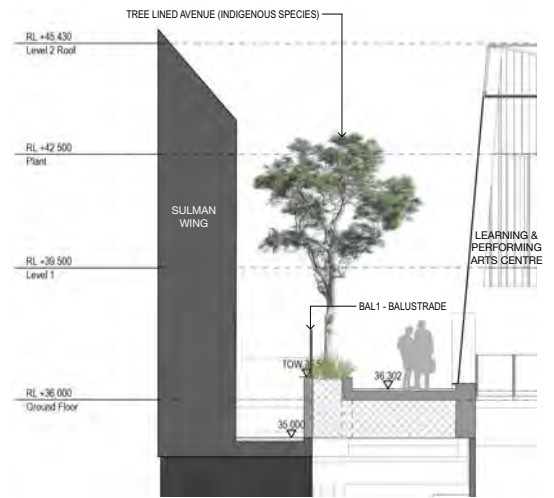

D SECTION / ELEVATION Section D
1:100



SYDNEY
Level 5, 70 King Street
Sydney NSW 2000 Australia
T +61 2 9251 7077
F +61 2 9251 7072
E info@fjmt.com.au
W www.fjmt.com.au

NOMINATED ARCHITECT: RICHARD FRANCIS JONES (REG NO 5321)

PROJECT
St Andrew's College Learning & Performing Arts Centre
Carillon Avenue, Camperdown
Sydney
St Andrew's College

REV	DATE	DESCRIPTION
00	08/11/2015	DEVELOPMENT APPLICATION
01	18/05/2016	REVISED DA

BY	CHK
NM	PB
LC	PB

TITLE
DEVELOPMENT APPLICATION
Landscape Section C & D

SCALE	PROJECT CODE	SHEET NO.	REV
1:100 @ A3	LPAC	DA8103	01